

Weekly Themes

Animal Kingdom • America The Beautiful • Under The Sea • Tech Week • Vacation Bible School • Hawaiian Holiday • Outer Space • Sports 'R' Us • Around The World

MISSION STATEMENT

Calvary Academy exists to equip students to develop a genuine relationship with Jesus Christ, and intellectually prepare them to live their lives with a Biblical perspective.

REGISTRATION AVAILABLE ONLINE:

<http://calvaryacademy.org/calvary-academy/familiesalumni/parents/summer-camp-registration>

CALVARY ACADEMY

1133 E. County Line Rd.
Lakewood, NJ 08701
732-363-3633

CALVARY ACADEMY

SUMMER CAMP
2018

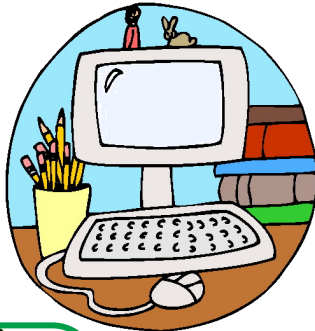
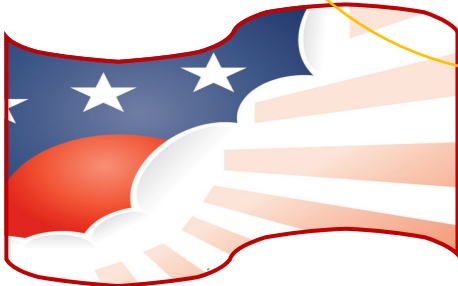

7 3 2 - 3 6 3 - 3 6 3 3
www.calvaryacademy.org

SUMMER CAMP 2018 AGES 3-11



SELECT WEEKS

Select Week(s)	Week	Before Care	After Care
June 25-29			
July 2-6 *			
July 9-13			
July 16-20			
July 23-27			
July 30-Aug 3 *			

* CLOSED on July 3rd, 4th, 31st & Aug 2nd

Child 1: Full Name _____ M/F ____ Birthdate: _____ Grade in Sept. _____

Allergies/Medical Conditions: _____

Child 2: Full Name _____ M/F ____ Birthdate: _____ Grade in Sept. _____

Allergies/Medical Conditions: _____

Child 3: Full Name _____ M/F ____ Birthdate: _____ Grade in Sept. _____

Allergies/Medical Conditions: _____

Address where child resides: _____

Name of parent(s) child lives with: _____ Email _____

Parent 1 cell phone _____ Parent home phone _____ Work # _____

Parent 2 cell phone _____ Parent home phone _____ Work # _____

Emergency Contacts and Permission to Pick-Up:

Name _____ Relationship _____ Phone # _____

Name _____ Relationship _____ Phone # _____

Name _____ Relationship _____ Phone # _____

Notes: Children must be potty trained. If your child is prescribed an Epi-pen, 2 Epi-pens must be provided in order for your child to participate in this program, and staff trained in administering Epi-pens have permission to treat with the Epi-pen if needed. Field trips are at an additional cost. Registrants need not be Calvary Academy students. **Parent Signature** _____

COMMENTS: _____

PRICE LIST based on 9:00-3:00 Day

◆ WEEKLY RATE: \$175 (M-F)

◆ 3 DAY WEEK: \$115 (M, W, F)

Select Program: 5 Day
Or 3 Day

Field trips are an additional charge

Before Care 8:00-9:00:

\$6.00 minimum

After Care 3:00-5:00:

\$6.00 per hour, \$6.00 minimum

PAYMENTS: Payments due monthly in advance, as follows:

For June, by May 18

For July, by June 8

For August, by July 10

Checks should be made out to Calvary Academy

In order to staff Before Care or After Care, advance registration is required, we are not able to accommodate drop-ins/as needed

I agree to all provisions herein. I understand there are no refunds for missed days I have paid for, regardless of reason for absence. I agree to hold harmless Calvary Academy/Calvary Lighthouse, its affiliated organizations, employees, agents, representatives, volunteers and drivers, from any and all claims arising from my child's participation in this program and field trips. In case of accident, illness, or other emergency, I give permission for staff to call emergency services or a licensed physician or dentist even if I am not able to be reached. I authorize and consent to any medical treatment deemed advisable in the best judgment of emergency services, a licensed physician or dentist. I agree to assume the financial responsibility for expenses incurred as a result of such services and for emergency medical transportation.

Parent Signature _____

Date _____

\$175 Deposit Due upon Registration